

**Site Boundary**  
 Cottam  
 West Burton  
 Gate Burton

**Cable route access locations**  
 Cottam  
 West Burton  
 Gate Burton

**Arrays site access locations**  
 Cottam  
 West Burton  
 Gate Burton

**Cables construction traffic route**  
 Cottam  
 West Burton  
 Gate Burton

**Arrays construction traffic route**  
 Cottam  
 West Burton  
 Gate Burton

**ATKINS**

**West Lindsey**  
 District Council

Member of the SNC Lavalin Group  
 Copyright © Atkins Limited (2022)

Client  
 West Lindsey District Council

Project Title  
 Solar DCOs  
 Construction access and traffic map

Date  
 30/06/2023

Scale	Originator	Checker	Approver
1:80,000	BB	LM	AB

Original Size	Sheet	Rev
A3	1 of 1	05

Project Ref. No  
 5220579

© Natural England copyright. © Environment Agency copyright and/or database right 2016. All rights reserved. Contains, or is derived from, information supplied by Ordnance Survey. © Crown copyright and database right. All rights reserved. Ordnance Survey Licence number 100023221. Contains public sector information licensed under the Open Government Licence v3.0. Contains OS data © Crown Copyright and database right 2020.

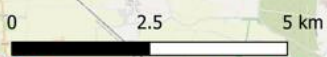

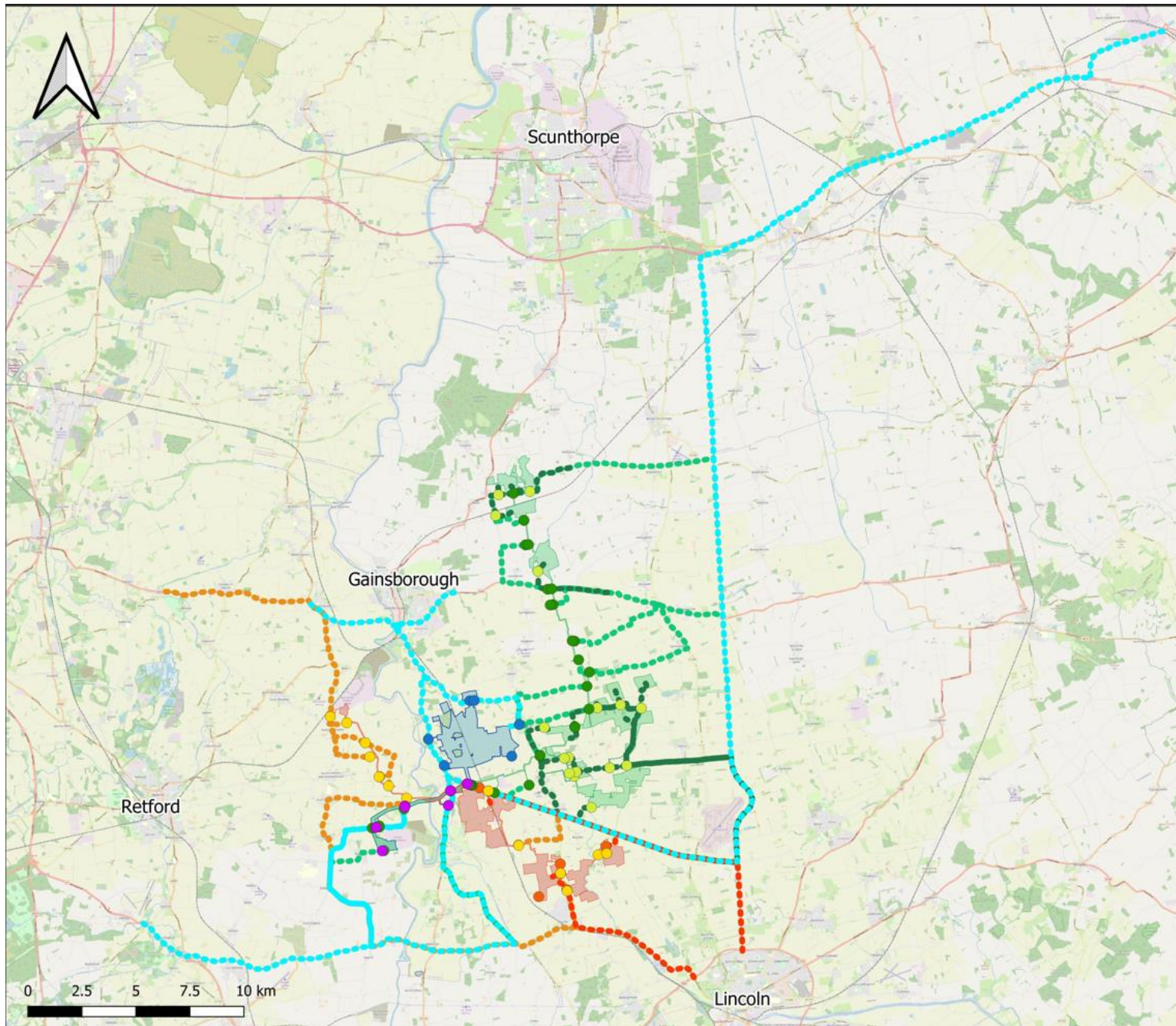

- Site Boundary**
- Cottam
  - West Burton
  - Gate Burton
- Cable route access locations**
- Cottam
  - West Burton
  - Gate Burton
- Arrays site access locations**
- Cottam
  - West Burton
  - Gate Burton
- Cables construction traffic route**
- Cottam
  - West Burton
  - Gate Burton
- Arrays construction traffic route**
- Cottam
  - West Burton
  - Gate Burton

**ATKINS**

Member of the SNC-Lavalin Group  
Copyright © Atkins Limited (2022)

Client: West Lindsey District Council

Project Title: Solar DCOs  
Construction access and traffic map  
Full extent

Date: 30/06/2023

Scale: 1:80,000	Originator: BB	Checker: LM	Approver: AB
Original Size: A3	Sheet: 1 of 1	Rev: 05	

Project Ref. No: 5220579

© Natural England copyright. © Environment Agency copyright and/or database right 2016. All rights reserved. Contains, or is derived from, information supplied by Ordnance Survey. © Crown copyright and database right. All rights reserved. Ordnance Survey Licence number 100022021. Contains public sector information licensed under the Open Government Licence v3.0. Contains OS data © Crown Copyright and database right 2020.